

## **MINUTES OF THE PARISH COUNCIL MEETING**

Wednesday 17th November 2021, 7pm, Mapledurwell & Up Nately Village Hall  
Present: Parish Councillors Hugo Cubitt (Chairman), Kevin Rafferty, Colin Robertson, Alison Stent; Clerk Susan Turner; guest Footpaths Warden Martin Carfrae.

### **1 WELCOME AND APOLOGIES**

Apologies: Tom Horsey

### **2 PUBLIC SESSION**

### **3 MINUTES OF PREVIOUS MEETING** 19th September agreed and signed.

### **4 DECLARATIONS OF INTEREST** in items on the Agenda – None.

### **5 FROG LANE**

#### **.1 Allotments**

i Two vacant plots – to advertise. Community Payback Team contacted with a view to clearing both, but still no news they are going to re-start.

ii Proposal for allotment apiary **APPENDIX I**

Local residents and beekeepers notified and have responded with advice.

AGREED great idea in principle. To ensure any concerns are addressed, to consult with allotment holders and also to first make the opportunity available to the Parish.

#### **.2 Chalk stream**

i Watercress Beds Lease Bates Solicitors instructed to act for the Parish Council re registering the lease, all-in quote of £500.

ii Phase II 'Island planting' aims to outcompete the Monkey flower, stabilise the island and offer greater variety to pollinators.

#### **.3 Verges**

i Lengthsman has added a single rail protective fence opposite the allotment north gate (to match that across the road) where the stream goes under the road and the edge is breaking away. To protect the road edge and tree roots.

ii To quote for reinforcing the roadside north of the gateway, to help passing vehicles avoid the vulnerable area (as i. above).

### **6 VILLAGE HALL GROUNDS**

#### **.1 Grounds Maintenance**

AGREED with Martin Gosling, he will continue with grounds maintenance contract for 2022 – with the changes as introduced in 2021 and two percent increase as previous years. (Increase in fuel prices noted but the contract changes should offset this.) Additional tasks, including additional cuts of the football pitch to be invoiced separately.

**.2 General Maintenance** – Harvey Simpson replaced fence posts bordering the car park and fixed the Pavilion downpipe. (Pavilion door threshold mended previously.)

**.3 Playground Inspection** RoSPA annual inspection attended by Kevin Rafferty. Full report supplied. No major problems, a list of relatively straightforward jobs...

OF NOTE – One of the balance beams has cross cuts, the other not  
Suggested to request Harvey Simpson to cut the one beam to match.  
– Additional depth of bark needed around climbing house / slide  
– Safety surfaces require cleaning / powerwashing.

**.4 Tennis courts** have been power jetted. New net post to be ordered.

**.5 Pavilion and water supply** Castle Water has responded re the overcharging: their email of 1st November: 'The current balance on your account is -£460.73.'

**7 COMMUNITY****.1 Bonfire and fireworks**

TO RECORD 'Fantastic evening, very impressive, excellent show, great event...'

Thanks to all involved, *Villager* report supplied by Lorna Cuthill.

- .2 Jubilee Tree** Much discussion regarding species of tree. Tree Warden initial proposal for London Plane, Parish Council favoured Lime *Tilia Cordata* though to purchase a smaller tree. Tree Warden proposal for *Tilia Cordata* at **APPENDIX II**. Subsequent suggestion for Copper Beech as planted by the Queen & Prince Charles. in favour of Copper Beech, Chairman to discuss location with Tree Warden.

AGREED

- .3 Jubilee Beacon** On consideration agreed impractical to light a beacon at the high point of the Parish which is by Five Lanes End.

**8 VILLAGE MAINTENANCE****.1 Mapledurwell pond fence.**

In hand, Alison Stent to organise for Harvey Simpson to repair.

**.2 Phone box power**

TO RECORD THANKS to David Bone for arranging for Southern Electric to reconnect supply.

TO NOTE FOR FUTURE: Contact is BT 'Payphones' team – payphones@bt.com. Email received: 'To confirm that our power co-ordinator had raised a fault with the electricity supplier. He has asked me to inform you that if you have any more problems then please come via us to deal with the matter.'

**9 PLANNING – Parish planning update APPENDIX III.****.1 New applications since last meeting**

21/03352/HSE (Validated 27 Oct ) Fieldside, Heather Lane, Up Nately. Erection of two storey front extension, alterations to roof, 2 no. dormer windows to the front elevation and rooflights to the side elevations and changes to fenestration.

T/00525/21/TCA (Approved 16th Nov) Webbs Farmhouse, Tunworth. 1 Willow: pollard/prune to previous points.

21/03028/HSE (Validated 23 Sept) 3 Canal Reach, Andwell. Erection of single storey rear/side wraparound extension and new side door.

21/02747/HSE (Validated 22 Sept) Wyvol Heather Lane Up Nately. Conversion of 2 bed bungalow to 4 bed chalet bungalow with extensions and alterations to the roof including dormer windows to the, south, west and east elevations. Alterations to access and installation of sewage treatment plant and soakaway.

*No objections raised.*

**.2 AONB proposal APPENDIX IV.**

Chairman responded in support for inclusion of the whole Parish.

**10 HIGHWAYS AND RIGHTS OF WAY**

- .1 Five Lanes End** Footpaths Warden reported the posts all in need of replacing, a job for contractor, too big a task for volunteers.

ACTION Chairman to discuss with Friends of St Mary's.

- .2 Lengthsman funding** Recommendation from HCC's September 2021 Transport / Infrastructure Budget Decision Day was to stop funding as from end this financial year. Seems have stepped back from this a little due to opposition from County Councillors, but have determined to end the funding in the near term. A briefing note later issued to County Councillors (8th November) included the following. Whether this means one more year of funding?

'1. Parishes have two years to develop other funding streams, including from their precept. Parishes have more financial headroom than County.

'2. In order to protect school crossing patrols and HWRCs, these difficult decisions have been unavoidable. The only alternative would be to close care homes and evict elderly and disabled people which we are not prepared to do.

'3. HCC will continue to support.'

- .3 20mph speed limit proposals** as promoted by Twyford and Dummer via HALC.  
 AGREED The Parish Council does not support the proposals, though agree that 20mph appropriate in particular village locations.

*Footpaths Warden left the meeting with thanks from all present.*

## 11 FINANCE

### .1 Payments since last meeting

28	Clerk Salary Sept	£342.00
29	Martin Gosling Sept	£327.87
30	Martin Gosling extra cut	£162.00
31	Clerk Salary Oct	£342.00
32	Martin Gosling Oct	£327.87
33	HarveySimpson – fence/downpipe – 086	£488.00
34	David Ellison – returned allotment deposit	£50.00
35	RoSPA Playground inspection	£333.60
36	Naturescape Ltd – chalk stream planting	£682.33

### .2 Accounts to date **APPENDIX V**

### .3 CIL Report BDBC require report on CIL funding expenditure for 2020/21 by end December. **APPENDIX VI** plus full CIL expenditure list to date.

### .4 Draft budget and Precept 2022/23

- TO NOTE – Latest information from BDBC is that grass cutting grant will be usual 1% increase  
 – from HCC that LM funding will be in place for another year.

Draft budget **APPENDIX VII** based on Precept increase of 3% = £10,325  
 a total increase of £301 on this year.

Precept for this year 2021/22 is £10,024.

$£10,024 / 2021/22 \text{ tax base } (292.2) = £34.31 \text{ per annum per Band D household.}$

Precept request for coming year of £10,325 would be

(estimated on 2021/22 tax base, tax base for 2022/23 will be confirmed in January)  
 $£10,325 / 292.2 = £35.36 \text{ per annum per Band D household, an increase of } £1.05.$

To note this will be double for band H and half for band A.

- AGREED: Provisionally a Precept request of 10,325. To be confirmed January meeting.

## 12 FURTHER UPDATES & REPORTS

- 1 Barn Meet** Hampshire Constabulary's first 'Barn Meet' was organised by CountryWatch in October for Basingstoke Rural South, hosted by Candovers.  
 'A district-led initiative inviting rural residents and businesses to engage with police and partner agencies – to discuss issues that affect the community and work together to problem solve.' Report included in November *Villager* **APPENDIX VIII** (and November *Rural Times*). Attended by Clerk.

It was made clear at the meet that Rural South will continue to police Mapledurwell & Up Nately, and Newnham, as needed.

(Hampshire's next Barn Meet will be held in Hart.)

- 2 Canal - last 5 miles** Canal society met again in Mapledurwell on 20th October, joined by Chairman. Continue to put pressure on the Council to manage the Little Tunnel bridge as a listed building, continue trying to negotiate access over the strip of land held by the Trust at Canal Reach.

- 3 Adrian Hamilton** A memorial service was recently held at Winchester Cathedral for Adrian Hamilton who lived at Blaegrove House for over 30 years and sadly died on Saturday 21 August 2021.

- 13 NEXT MEETING DATES** – third Wed of month, 7pm  
 19th Jan, 16th Mar, 18th May (AGM and Parish Assembly), 20th July, 21st Sept, 16th Nov

*Meeting closed 8.20pm with thanks to all present.*

## APPENDIX I.I

# Proposed Apiary at Frog Lane Allotments, Mapledurwell



### Background

- I am a relatively new beekeeper having just completed my first full season, currently I have a single hive in my garden in Old Basing and am now looking to expand and develop my skills as a beekeeper.
- I am a member of Basingstoke District Beekeepers and the British Beekeeping Association, and in January I completed my BBKA Introduction to Beekeeping Course
- In addition to my own hive, I spend time with a Mentor who has six hives of his own and between us we manage a further seven hives on Ewhurst Estate which are being developed on behalf of Basingstoke District Beekeeping Association for use as an educational and training site for the local community
- Following initial enquiries to the Parish Council and receiving positive feedback, I met with Colin Robertson at the site and we walked around both the Allotments and the Commemorative Gardens
- The following slides outline:
  - The requirements set out for beekeeping on allotments by BDC
  - Examples of hives and material used in the construction of an apiary
  - Potential locations that have been identified
  - Plan of the proposed apiary layout
  - Next steps



## Allotment Beekeeping Guidelines



### Rules for Beekeeping on Council Allotments (extract)



- **The Beekeeper**
  - The beekeeper must be a member of the local beekeeping association (Basingstoke District Beekeeping Association BDBKA)
  - Have £10m public liability insurance ( provided via membership of the British Beekeeping Association BBKA)
  - Have attended a basic course in bee management and has access to a Mentor from BDKA
  - Must be a tenant of the allotment and bound by its rules
  - Provide emergency contact details, maintain the area around apiary and any related pathway, keeping them clear of vegetation
- **The Site**
  - Requires a 2m mesh screen to force the bees up and above head height
  - The beekeeper will put up a notice advising that beekeeping is taking place and provide an emergency contact number
  - Only gentle strains of bees will be kept, if the bees become aggressive then measures must be taken to manage this
  - Adequate water provision must be available within the apiary to reduce the need for bees to drink from sources at nearby allotments
  - All waste materials must be removed from the site
- Full version available at: <https://www.basingstoke.gov.uk/content/page/45227/Bee%20Keeping%20Rules%20updated%20June%202016.pdf>
- **Note:** These guidelines apply to Basingstoke Council Allotments and I am not sure if the Frog Lane site would be subject to these, but it seems sensible to stick to the principles

## Types of Hive



Nucleus box, smaller than a full hive (as seen on the left of the adjoining picture) and used to transport and develop new bee colonies



Two hives with a nucleus box on stands and a woodchip base, up to three hives are proposed in a similar layout



In peak season "supers" are added to increase the area for honey storage, these increase the physical height and potential yield of the hive at this time

## APPENDIX I.II

### Security and Protection



To provide security and minimise the risk to inquisitive visitors I propose to enclose the area in 1.2m wire deer fencing with 2m wooden supporting stakes, this would be overlaid with 2m fine insect mesh to force the bees up and above head height. The front, and part of the North facing side would be screened with three locally sourced 1.8m x 1.8m chestnut hurdles.

### Possible Apiary Sites

Second option, closer to existing allotments, less secure and quite close to existing pathways which may cause concern to some users of the site

Preferred location in far South West corner, making use of existing boundaries to limit access / provide security. Opportunity to tidy and make use a "forgotten corner"

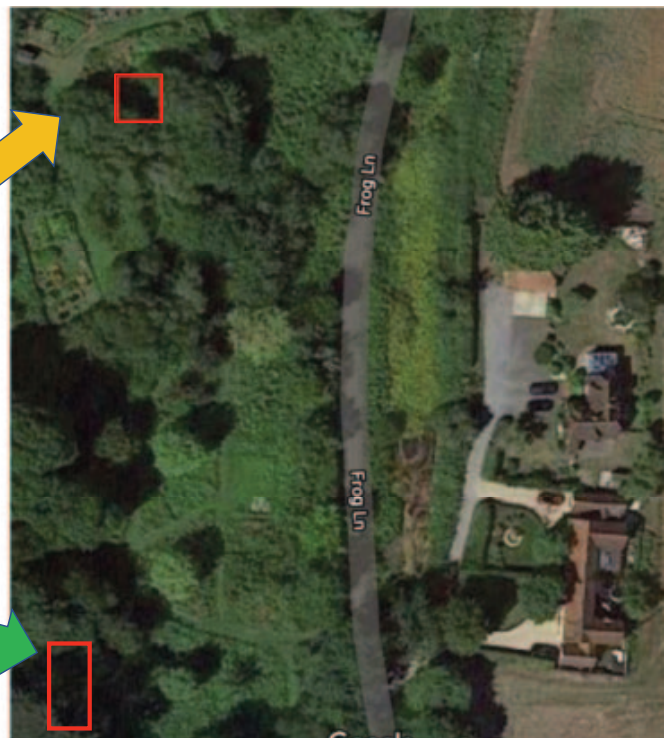
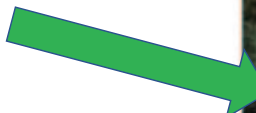

## APPENDIX II

### EXAMPLE COSTS FOR CEREMONIAL PLANTING OF A LIME TREE IN MAPLEDURWELL RECREATION GROUND



ITEM	SUPPLIER	PRICE incl VAT	REMARKS
Lime - (Tilia Cordata)	Paramount Plants Ltd Enfield London EN2 9BH Tel: 020 8367 8809	£260 (was £325)	3.5-4m Full standard Trunk height: 1.8-2 m Trunk girth: 12-14 cm
Delivery	Paramount	£60	Direct to Recreation car park
Commemorative Plaque	Brunel Engraving Company Limited Clevedon Somerset BS21 6QH	£150	This on-line one appears long lasting but there is cheaper range of types/sizes
4 x Posts	AVS Basingstoke	£120	Morticed for 3 rows of rails
12 x 6ft Rails	AVS Basingstoke		Treated Timber
Wire Surround		£30	Plus paint/varnish to spruce up display
<b>Total</b>		<b>£620</b>	Estimate

### APPENDIX III PLANNING UPDATE – 17th Nov 2021

21/03352/HSE (Validated 27 Oct ) Fieldside, Heather Lane, Up Nately. Erection of two storey front extension, alterations to roof, 2 no. dormer windows to the front elevation and rooflights to the side elevations and changes to fenestration.

T/00525/21/TCA (Approved 16th Nov) Webbs Farmhouse, Tunworth. 1 Willow: pollard/prune to previous points.

21/03028/HSE (Validated 23 Sept) 3 Canal Reach, Andwell. Erection of single storey rear/side wraparound extension and new side door.

21/02747/HSE (Validated 22 Sept) Wyvol Heather Lane Up Nately. Conversion of 2 bed bungalow to 4 bed chalet bungalow with extensions and alterations to the roof including dormer windows to the, south, west and east elevations. Alterations to access and installation of sewage treatment plant and soakaway.

T/00474/21/TCA (Approved 21st Oct,) The Farm, Tunworth Road. 3 Pine trees: crown reduce all round leaving approx finished height of 6m with a radius of 5m. 2 Leylandii type trees: crown reduce all round leaving approx finished height of 4m with a radius of 2m.

21/00107/PIP (pending, validated 25 Jan 2021, new drawings August 2021) The Farm, Tunworth Road, Mapledurwell. Application for Permission in Principle for the residential development for a maximum of 9 dwellings. *New indicative drawings submitted showing six dwelling (three x pairs of semi-detached). However application is still for maximum of nine, principle remains the same.*

21/02435/HSE (Granted 16th Nov) Meadows Heather, Lane Up Nately. Erection of two storey front extension, single storey rear extensions and alterations to external fenestration.

21/02537/GPDOFF (Granted 27th Sept) Riverview House, London Road. Notification of proposed change of use from Class B1(a) office to Class C3 residential, consisting of 8 no. 1 bed flats. (Following refusal of 20/02087/GPDOFF on 25th May 2021)

21/02279/HSE (Granted 27th Oct) Meadow Hill, Tunworth Road. Part single storey and part two storey rear extension, new entrance canopy, fenestration alterations

21/01739/LBC (Pending, Validated 14 Jul) Arlings Tunworth Road. Replacement of all existing windows and exterior doors with new like for like design windows and doors.

21/01951/HSE (Pending, Validated 13 Jul) Elm Cottage, Tunworth Road. Erection of garage and home office with loft room over following demolition of existing double garage.

21/01777/RET (Pending, Validated 24 May) The Gamekeepers. Laying of hardstanding to provide access to the cesspit for the pump-out lorry and to enable the dray lorry to make deliveries clear of the highway; the hardstanding also to serve as additional parking to serve The Gamekeepers; provision of 7 No. low-level, bat-friendly downlighters within the landscaped margin.

21/01566/HSE (Pending, Validated 07 May) 2 Canalside Cottages, Heather Lane. Erection of two storey rear/side extension, single storey front/side extension and conversion of existing garage to habitable space. Proposed loft conversion. Erection of outbuilding for garden store/office and cantilevered decking over canal side. *Consultation to 28th June. PC response 27th June. The Parish Council requests consideration be given to minimise and mitigate impact on the canal and the Basingstoke Canal Conservation Area.*

21/01503/HSE (Granted 12th Oct) Burrough Close, Greywell Road, Andwell. Erection of two storey side extension, floor plan alterations and all associated works.

21/01103/FUL (Granted 24th Sept) Southville, Greywell Road, Mapledurwell Demolition of existing bungalow and construction of new three bedroom chalet bungalow.

21/00827/FUL (Pending, Validated 20 Apr) Land Opposite Hillside, Heather Lane. Change of use of land to form secure dog walking area and off road parking area for 2-3 cars. Erection of gate and 1.8m fence around perimeter of site. Replace existing shed.

21/00427/FUL (Pending, Validated 22 Feb) Nunnery House, Tunworth Road. Erection of 1 no. 4 bed dwelling, detached garage, vehicular and pedestrian access, servicing and landscaping on land to north of Nunnery House.

21/00107/PIP (Pending, Validated 25 Jan) The Farm, Tunworth Road. Application for Permission in Principle for the residential development for a maximum of 9 dwellings.

20/03328/FUL (Granted 17th Sept) Waterside, Frog Lane. Proposed redevelopment of redundant offices (& light industrial unit) to create 2no. family dwellings.

## APPENDIX IV – PROPOSED AONB

SEPTEMBER 2021

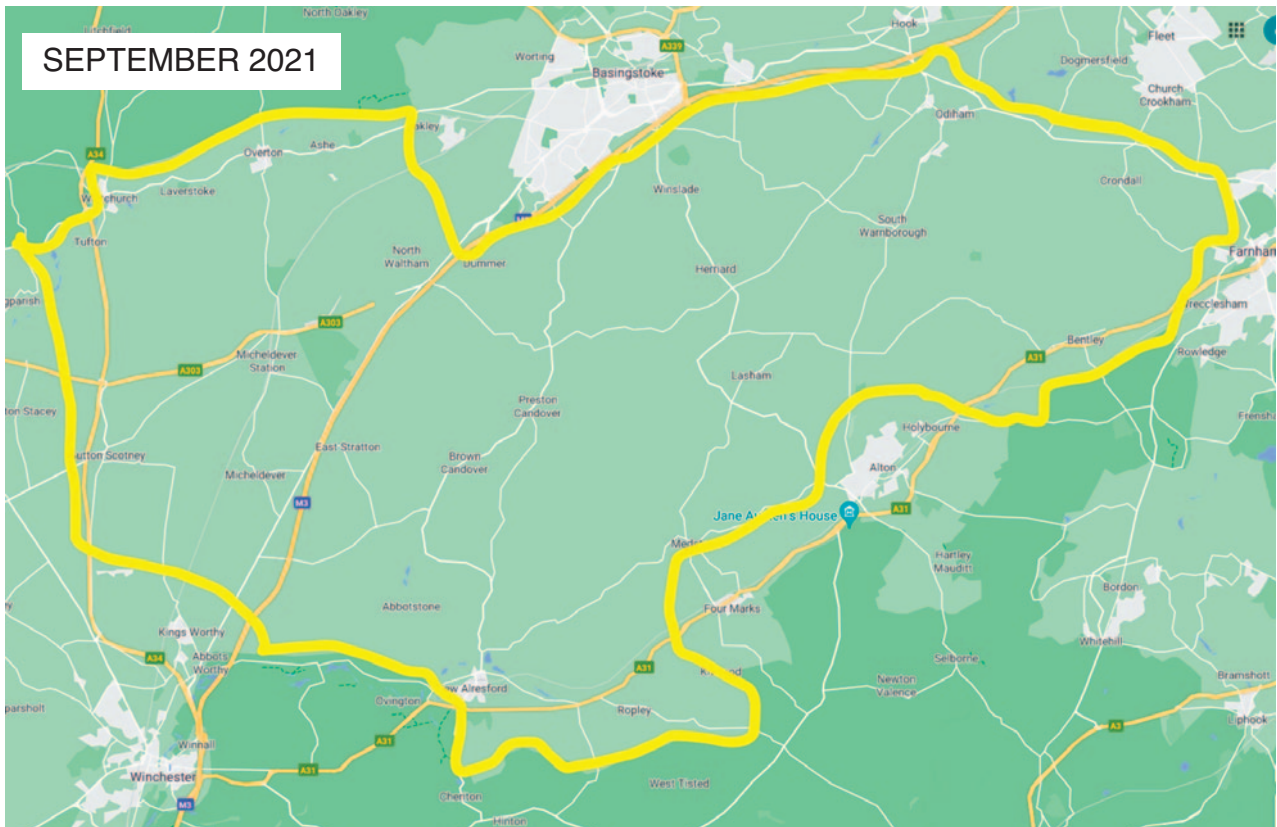

OCTOBER 2021



## APPENDIX V

INCOME M&UN 2021/22 - 3rd Nov												
Balance brought forward from April 1st 2021												£14,533.46
Date	Description	Precept	VH Insurance	Refund	Rec / grass cutting	Grants Other	Cineham Tigers	Allot-ments	Bank interest	VH contra	VAT reclaim	TOTAL
08/04/21	Refund-WEL-Medical (DB) Defib			£192.00								£192.00
18/04/21	Half precept	£5,012.00										£5,012.00
	BDBC - Grass cutting grant				£1,195.00							£1,195.00
29/04/21	VAT to 31 Mar 2021										£773.73	£773.73
16/07/21	Steve Tingey-allot-rent-last-year							£20.00				£20.00
29/07/21	Friends - St Mary's - Donation					£500.00						£500.00
18/04/21	Half precept	£5,012.00										£5,012.00
24/0921	Chineham Tigers						£777.90					£777.90
2021/22	Bank Interest								£0.88			£0.88
2021/22	VH contra (grounds)									£5.00		£5.00
TOTALS		£10,024.00	£0.00	£192.00	£1,195.00	£500.00	£777.90	£20.00	£0.88	£5.00	£773.73	£13,488.51
												£13,488.51
Receipts and Payments Summary			Bank reconciliation				Interest					
Start balance	£14,533.46	Business bank access				£15,534.22	April	£0.12	October			£0.12
Plus Income	£13,488.51	Treasurer's (cheque)				£969.04	May	£0.13	November			
Less Expend	£11,518.71						June	£0.14	December			
End balance	£16,503.26	BALANCE				£16,503.26	July	£0.13	January			
							August	£0.12	February			
							Sept	£0.12	March			
										Total	£0.88	

EXPENDITURE M&UN 2021/22 - 3rd Nov																		
					Salary	Finance Admin	Villager information	Maintenance Grounds	General	Playground Inspection	Pavilion WATER	Allotments	Projects			VH contra	VAT	TOTAL
Date	Description												Frog Ln	W/cess beds	UpN-Land			
04/04/21	VH Insurance repayment-2020/21	1	BACS		£511.91													£511.91
04/04/21	Martin Gosling - VH-leaves-2020/21	2	BACS					£60.00									£12.00	£72.00
04/04/21	HALC (+NALC) subscription 21/22	3	BACS		£280.04													£280.04
20/04/21	Clerk Salary April	4	SO	£342.00														£342.00
28/04/21	Martin Gosling April 2021	5	SO					£273.23									£54.64	£327.87
30/04/21	CR for... £197.33	6	BACS															
	B&Q - Water butt		BACS									£33.00					£7.00	£40.00
	B&Q - paint equip - gravel board		BACS									£91.28					£18.25	£109.53
	Homebase - wood preservative		BACS									£11.67					£2.33	£14.00
	B&Q rough sawn timber		BACS									£28.17					£5.63	£33.80
01/05/21	PGGM-Allotment-culvert-materials	7	BACs									£95.00					£19.00	£114.00
07/05/21	Came&Co (ArthurJGallagher) Insurance	8	BACs		£1,171.51													£1,171.51
18/05/21	Castle Water SE0030239174	9	DD									£59.62						£59.62
18/05/21	Castle Water TW5520677093	10	DD								£434.76							£434.76
20/05/21	Clerk Salary May	11	SO	£342.00														£342.00
01/06/21	Martin Gosling May 2021	12	SO					£273.23									£54.64	£327.87
17/06/21	Villager	13	BACs				£766.80											£766.80
21/06/21	Clerk Salary June	14	SO	£342.00														£342.00
27/06/21	PGGM-sandbags-by allot gate	15	BACs										£65.00				£13.00	
	PGGM - VH car park - scalpings		BACs						£80.00								£16.00	£174.00
28/06/21	Martin Gosling June 2021	16	SO					£273.23									£54.64	£327.87
20/07/21	Clerk Salary July	17	SO	£342.00														£342.00
22/07/21	OHW Ltd (Cubitt Builders) - skip	18	BACs												£222.68		£44.54	£267.22
28/07/21	Martin Gosling July 2021	19	SO					£273.23									£54.64	£327.87
28/07/21	HarveySimpson-door sill pavilion	20	BACs						£71.00									£71.00
02/08/21	ICO - data protections	21	DD		£35.00													£35.00
03/08/21	Marting Gosling - extra jobs	22	BACs					£60.00									£12.00	£72.00
20/08/21	Clerk Salary Aug	23	SO	£342.00														£342.00
28/08/21	Martin Gosling Aug 2021	24	SO					£273.23									£54.64	£327.87
09/09/21	PGGM-Allotment-sandbags	25	BACs										£571.25				£114.25	£685.50
09/09/21	Martin Gosling extra cut	26	BACs					£135.00									£27.00	£162.00
13/09/21	DB for Brewers Paints (phone box)	27	BACs										£28.33				£5.67	£34.00
20/09/21	Clerk Salary Sept 21	28	SO	£342.00														£342.00
28/09/21	Martin GoslingSept 2021	29	SO					£273.23									£54.64	£327.87
02/10/21	Martin Gosling extra cut	30	BACs					£135.00									£27.00	£162.00
20/10/21	Clerk Salary Oct 21	31	SO	£342.00														£342.00
28/10/21	Martin GoslingOct 2021	32	SO					£273.23									£54.64	£327.87
03/11/21	HarveySimpson-fence/downpipe-086	33	BACs						£488.00									£488.00
03/11/21	David Ellison-returnd deposit	34	BACs									£50.00						£50.00
03/11/21	RoSPA Playground inspecton	35	BACs							£278.00							£55.60	£333.60
03/11/21	Naturescape Ltd	36	BACs											£568.61			£113.72	£682.33
20-21	Village Hall (contra) Hall															£5.00		£5.00
TOTAL					£2,394.00	£1,998.46	£766.80	£2,302.61	£639.00	£278.00	£434.76	£368.74	£664.58	£568.61	222.68	£5.00	£875.47	£11,518.71
Date	Description				Salary	Finance Admin	Villager information	Maintenance Grounds	General	Playground inspection	Pavilion WATER	Allotments	Projects			VH contra	VAT	TOTAL
													Frog Ln	W/cess beds	UpN-Land			

## APPENDIX VI – CIL REPORT

### Parish CIL reporting template

Town or Parish Name: **MAPLEDURWELL & UP NATELY PARISH COUNCIL**

Reporting Year: **2020/21**

A	CIL income carried over from previous years	£0
B	Total CIL income received (receipts)	<b>£7,085.70</b>
C	Total CIL spent (expenditure)	<b>£948.00</b>
D	Total CIL repaid following a repayment notice	£0
E	<b>Total CIL retained at year end (A+B-C-D)</b>	<b>£6,110.70</b>

### CIL Expenditure

Item / Purpose	Amount Spent
ALLOTMENTS – ENHANCE BIODIVERSITY & COMMUNITY PROVISION	
Management advice & schedule from HIWWT	£100
Goat Willow coppicing – habitat regeneration and light to allotments	£704
Clear communal area – remove old fencing	£100
Access – investigate flooding problem by gateway, provide scalping for temporary drainage channel	£44
<b>Total spent</b>	<b>£948.00</b>

Signed: SUSAN TURNER 

Position: PARISH CLERK

Verified: COLIN ROBERTSON

Position: PARISH COUNCILLOR

Please publish on the Town or Parish Council's website by 31 December

FIVE OAKS AND HEATHER LANE		£7,058.70	
Allotments	£100.00 Environment / biodiversity enhancement	HIWWT	
	£704.00 Environment / biodiversity enhancement	PGGM - Coppicing Goat Willow – tree and habitat regeneration – allow light to the allotments – create log and brash piles.	
	£100.00 Community Infrastructure	Clear site for communal area (remove old fencing)	
	£197.33 Community Infrastructure	Compost bins for communal area, water butt	
Allotment Access and Frog Lane	£815.25 Access and highway flood prevention	Allotment access improvement shoring up and fencing chalk stream bank, and reinforcing, protecting culvert mouths to alleviate gateway and highway flooding.	
Up Nately Village Greenspace	£222.68	Clear site (skip)	
SUB TOTAL TO 31ST DECEMBER		<b>£2,139.26</b>	
Watercress beds lease	£2,000.00 Environment / biodiversity enhancement		
	Community environment		
Up Nately Village Greenspace	£2,919.44 Provision Community Greenspace		
TOTAL		<b>£7,058.70</b>	
<b>2020/21</b>			
16/12/20	Hants Wildlife Trust for allotments	£100.00	
20/02/21	PGGM - Allot trees - 862	£704.00	
22/02/21	PGGM - Take fencing to skip	£100.00	
22/02/21	PGGM - Allotment gate culvert - investment – scalplings for drainage channel - 870	£44.00	£948.00
30/04/21	B&Q / Homebase compost bin materials water butt	£197.33	
01/05/21	PGGM - More scalplings & post fix	£95.00	
27/06/21	PGGM – sandbags by allot north gate	£65.00	
09/09/21	PGGM – more sandbags & top soil	£571.25	
28/12/21	PGGM – North gate - post & rail	£40.00	£968.58
22/07/21	OHW Ltd (Cubitt Builders) - skip	£222.68	£222.68
TOTAL TO 31ST DEC			<b>£2,139.26</b>

## APPENDIX VII

M&UN PC YEAR END & BUDGET				2021/22 TO DATE	2021/22 BUDGET REV- LATEST EST NOV 21	2022/23 BUDGET DRAFT NOV 21	
	2018/19 YEAR END	2019/20 YEAR END	2020/21 YEAR END				
<b>INCOME</b>							<b>INCOME</b>
Precept	£8,999.00	£9,269.00	£9,732.00	£10,024.00	£10,024.00	£10,325.00	Precept
BDBC grants							BDBC grants
General Grant							General Grant
Tax base grant	£93.00						Tax base grant
Grass Cutting Grant	£1,159.00	£1,171.00	£1,183.00	£1,195.00	£1,195.00	£1,206.95	Grass Cutting Grant
Tigers	£624.00	£636.00	£636.00	£648.00	£648.00	£660.00	Tigers
Tigers -water charge	£17.90			£129.90	£129.90	£140.00	Tigers -water charge
Tennis							Tennis
Allotments	£92.04		£204.90	£20.00	£225.00	£225.00	Allotments
Grants/donations orther	£2,167.25	£579.00	£1,680.00	£500.00	£1,500.00		Grants/donations orther
CIL			£7,085.70			£7,848.00	CIL
Returned funds	£83.10	£161.83	£116.00	£192.00	£652.73		Returned funds
Elaine grant		£500.00	£500.00		£1,000.00	£500.00	Elaine grant
VH Insurance	£511.91	£642.26	£1,253.14		£600.00	£600.00	VH Insurance
Bank Interest	£0.24	£0.24	£0.97	£0.88	£0.80	£0.80	Bank Interest
VAT reclaim	£0.00	£2,079.81	£1,638.72	£773.73	£2,800.00	£1,500.00	VAT reclaim
VH contra Ground rent	£5.00	£5.00	£5.00	£5.00	£5.00	£5.00	Village Hall rent
<b>TOTAL INCOME</b>	<b>£13,752.44</b>	<b>£15,044.14</b>	<b>£24,035.43</b>	<b>£13,488.51</b>	<b>£18,775.43</b>	<b>£23,005.75</b>	<b>TOTAL INCOME</b>
<b>SURPLUS / DEFICIT</b>	<b>£313.31</b>	<b>£686.84</b>	<b>£5,386.43</b>	<b>£1,969.80</b>	<b>£4,887.59</b>	<b>£4,239.75</b>	<b>SURPLUS / DEFICIT</b>
<b>Balance to t/o</b>	<b>£8,460.19</b>	<b>£9,147.03</b>	<b>£14,533.46</b>	<b>£16,503.26</b>	<b>£9,645.87</b>	<b>£13,885.62</b>	<b>Balance to t/o</b>

M&UN PC YEAR END & BUDGET				2021/22 TO DATE	2021/22 BUDGET REV- LATEST EST NOV 21	2022/23 BUDGET DRAFT NOV 21	
	2018/19 YEAR END	2019/20 YEAR END	2020/21 YEAR END				
<b>EXPENDITURE</b>							<b>EXPENDITURE</b>
SALARY	£3,120.00	£3,074.00	£3,787.20	£2,394.00	£4,104.00	£4,320.00	SALARY
EXPENSES			£432.00		£286.00	£286.00	EXPENSES
TRAINING		£285.00				£400.00	TRAINING
Finance/Admin	£629.99	£484.99	£508.59	£826.95	£926.95	£1,000.00	Finance/Admin
PC & VH Insurance	£1,053.52	£1,086.49	£1,138.84	£1,171.51	£1,171.51	£1,200.00	PC & VH Insurance
Information/Villager	£1,161.99	£728.75	£766.80	£766.80	£766.80	£850.00	Information/Villager
Contract Maintn	£3,230.52	£3,278.76	£3,344.36	£2,302.61	£4,000.00	£4,000.00	Contract Maintn
Maintn other	£799.50	£254.33	£111.74	£639.00	£1,000.00	£1,000.00	Maintn other
Playground Insp				£278.00	£278.00	£70.00	Playground Insp
Water – pavillion	£337.28	£193.38	£178.41	£434.76	£434.76	£140.00	Water – pavillion
Allotments	£146.22	£178.99	£241.01	£368.74	£500.00	£500.00	Allotments
<b>PROJECTS</b>						<b>£3,500.00</b>	<b>PROJECTS</b>
Tennis Courts					£1,100.00		Tennis Courts
Up Nately Land				£222.68	£3,222.68		Up Nately Land
Maple pond (pump)			£1,667.47				Maple pond (pump)
Village Hall			£1,511.33				Village Hall
Watercress beds		£116.00	£728.46	£568.61	£2,568.61		Watercress beds
Allotments (project)			£1,934.00				Allotments (project)
Frog Lane		£2,026.53		£636.25	£636.25		Frog Lane fencing
UN Pond/phone box	£344.90	£161.83	£31.60	£28.33	£67.46		UN Pond/phone box
Defib	£1,951.25		£413.76				Defib
SafeBox+roadsigns		£1,140.00					SafeBox+roadsigns
Vat expend	£1,290.58	£1,348.25	£1,853.43	£875.47	£2,600.00	£1,500.00	Vat expend
Village Hall contra-Hall	£5.00	£5.00	£5.00	£5.00	£5.00	£5.00	Village Hall contra
<b>TOTAL EXPEND</b>	<b>£14,065.75</b>	<b>£14,357.30</b>	<b>£18,649.00</b>	<b>£11,518.71</b>	<b>£23,663.02</b>	<b>£18,766.00</b>	<b>TOTAL EXPEND</b>

## APPENDIX VIII – BARN MEET

# NEIGHBOURHOOD POLICING TEAM

Hampshire Constabulary's first 'Barn Meet' was held on Wednesday 6th October at the Candover Valley Club.

It was organised by CountryWatch, for Basingstoke Rural South area, to include all policing interests – from District Commander, CountryWatch, Neighbourhood Policing to Firearms licensing and Counter Terrorism (re ammonium nitrate).

The meet was for everyone with interest in local policing – landowners and employees, residents, local Councils, Neighbourhood Watch – whether actually part of Rural South or near neighbours.

Much discussion centred on reporting and communication. A Hants 'Disc' community reporting system is to be introduced (Police & Security Community Network Disc system).

Everything comes back to reporting and building intelligence – any sights of suspicious vehicles, licence plate numbers, a quad bike where it shouldn't be... The Police know in many cases who the main perpetrators are, catching them in the act is very difficult. But otherwise providing courts with proof beyond reasonable doubt is also very difficult.

There was unanimous agreement that the event was useful and for similar events to be held on a regular basis.

**From the Neighbourhood Policing Team...** Thank you so much to everyone who was able to attend our inaugural barn meet on 6th October. It was a fantastic turnout and the glorious sunshine helped to showcase rural Hampshire at its very best. For those who were unable to attend, and as a reminder for those who did, here are the key points:



Chief Inspector Matthew Reeves (District Commander for Basingstoke & Deane) outlined the challenges of policing a borough with such diverse urban and rural issues, and introduced members of the rural Neighbourhood Policing Team and Countrywatch.

Firearms Licensing Officer Tony Hill gave an update on firearms licensing and emphasised the need to take security seriously to stop guns getting into the hands of criminals.

Counter Terrorism Security Adviser James Booty spoke about the need to be vigilant and secure fertiliser to help in the fight against terrorism.

Sergeant Stuart Ross from our Countrywatch Team gave an overview of ongoing rural policing operations.

**The following Operation names are ongoing: if you believe that one of these offences are taking place, call 999 and refer to the Operation name.** Citing the Operation name will activate a trigger plan. [For offences and incidents not currently taking place, report online or to 101.]

- Operation Galileo – hare coursing and poaching offences
- Operation Slid – theft of ATVs, quad bikes and similar
- Operation Rebate – Other rural thefts and burglary from outbuildings.

Also...

- Op Liberal is rogue trader awareness to support the vulnerable who are taken advantage of financially
- Op Signature is to identify and support vulnerable victims of fraud eg online or phone call scams.

We are so pleased that there was such strong support for holding more Barn Meets in the future and we look forward to meeting you again soon.

**Basingstoke Rural Neighbourhood Policing Team** PCSO Andy Jones and PC Ross Holdsworth  
Basingstoke.Rural.Police@hampshire.police.uk

**Hampshire Countrywatch Team**  
PS Stuart Ross, PC Will Butcher, PC Lee Stanbrook.  
countrywatch@hampshire.police.uk

For more information see: [www.hampshirecountrywatch.co.uk](http://www.hampshirecountrywatch.co.uk)

Also see *Rural Times*, for the latest issue search [rural-times-october-2021.pdf](#)



## POLICE FOCUS ON COUNTY LINES

National County Lines Intensification Week, which targets drug traffickers who often recruit children and vulnerable adults to supply drugs across the country, ran from Monday 11th to Sunday 17th October.

Hampshire Constabulary alongside other forces in England and Wales engaged in operations to crackdown on county lines.

Some good news in relation to our Operation Fortress team. While a lot of this might be related to the Town, so much of it is connected to crimes within the rural community.

'Cuckoo' addresses for example play a big part within the rural community and the money used to buy the drugs often comes from crime, including burglaries and other thefts.

Cuckooing is when a drug dealer or a

gang takes over a vulnerable adult's address for criminal purposes, usually as a base to supply, store or produce drugs. Gangs will exploit an individual's vulnerabilities for profit and to avoid police detection.

The Police can only achieve these figures with your help in feeding information back to the Police or Crimestoppers.

**PCSO Andy Jones**